

Oregon Historic Site Form

Chief Joseph School
2409 Saratoga St
Portland, Multnomah County

LOCATION AND PROPERTY NAME plan type: **School (General)**

historic name: Chief Joseph School

Portland

block nbr: _____ lot nbr: _____ tax lot nbr: _____
township: _____ range: _____ section: _____ 1/4: _____

height (# stories): 1

total # ineligible resources: 1

primary constr date: 1949

secondary date: 1954

Oregon Historic Site Form

Chief Joseph School

Oregon Historic Site Form

Chief Joseph School
2409 Saratoga St
Portland, Multnomah County

RESEARCH INFORMATION

Title Records	<input type="checkbox"/> Census Records	<input type="checkbox"/> Property Tax Records	<input checked="" type="checkbox"/> Local Histories
Sanborn Maps	<input checked="" type="checkbox"/> Biographical Sources	<input checked="" type="checkbox"/> SHPO Files	<input type="checkbox"/> Interviews
Obituaries	<input checked="" type="checkbox"/> Newspapers	<input type="checkbox"/> State Archives	<input checked="" type="checkbox"/> Historic Photographs
City Directories	<input type="checkbox"/> Building Permits	<input type="checkbox"/> State Library	

Local Library: Multnomah County Library University Library: Portland State University Library

Historical Society: Oregon Historical Society Other Repository: PPS Archives

Bibliography:

Bibliography

McMath, George. "A Regional Style Comes to the City." In *Space, Style and Structure: Buildings in Northwest America*. Ed. Thomas Vaughan, 467-499. Portland: Oregon Historical Society, 1974.

_____. "The Wood Tradition Expands. In *Space, Style and Structure: Buildings in Northwest America*. Ed. Thomas Vaughan, 628-647. Portland: Oregon Historical Society, 1974.

Ogata, Amy F. "Building for Learning in Postwar American Elementary Schools." *Journal of the Society of Architectural Historians*, Vol. 67, no. 4, December 2008: 562-591.

Perkins, Lawrence B and Walter D. Cocking. *Schools*. New York: Reinhold Publishing Corporation, 1949.

Oregon Historic Site Form

Chief Joseph School
2409 Saratoga St
Portland, Multnomah County

Superintendent, 1945.

_____. Portland Public Schools Chronology Binder.

_____. Chief Joseph Elementary School. Facility Plan.

_____. Chief Joseph Elementary School. Facility Profile.

Ritz, Richard. E. Architects of Oregon. A Biographical Dictionary of Architects Deceased – 19th and 20th Centuries. Portland: Lair Hill Publishing, 2003.

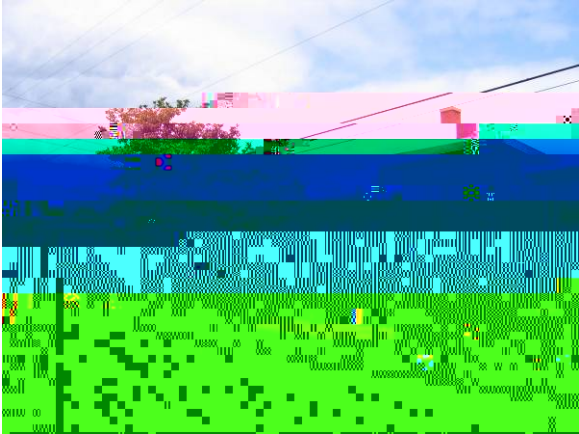

South elevation facing northeast

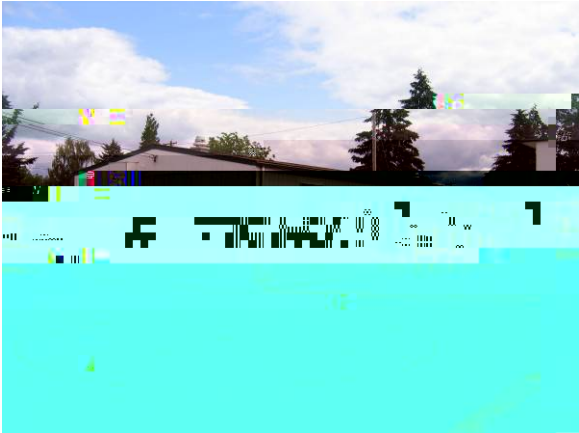



Corridor facing west



Auditorium facing east



Gymnasium



Library



Classroom built-in

**Chief Joseph School
Interior Photos
ENTRIX, 2009**

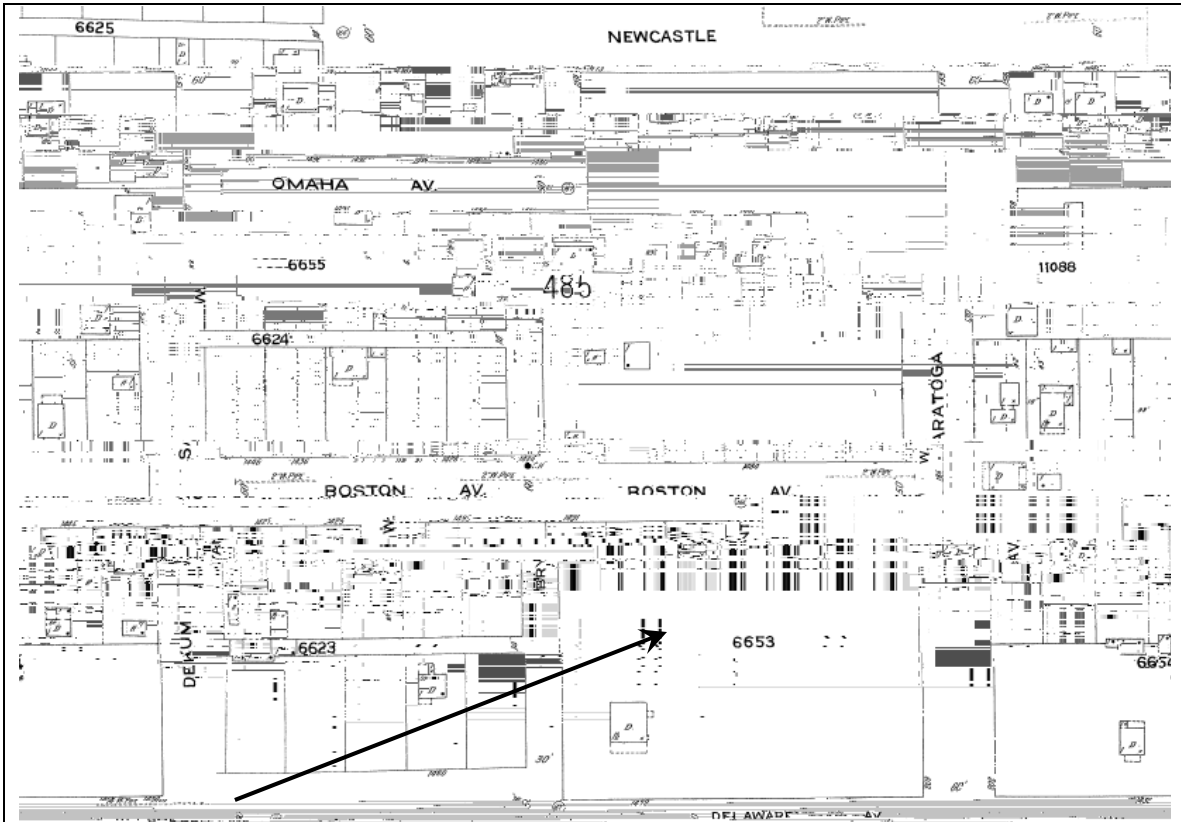

1924-1928, Sanborn Fire Insurance Company Map, Portland, Oregon, Map 484. Arrow points to the future location of Chief Joseph Primary School (once called the Holly School).

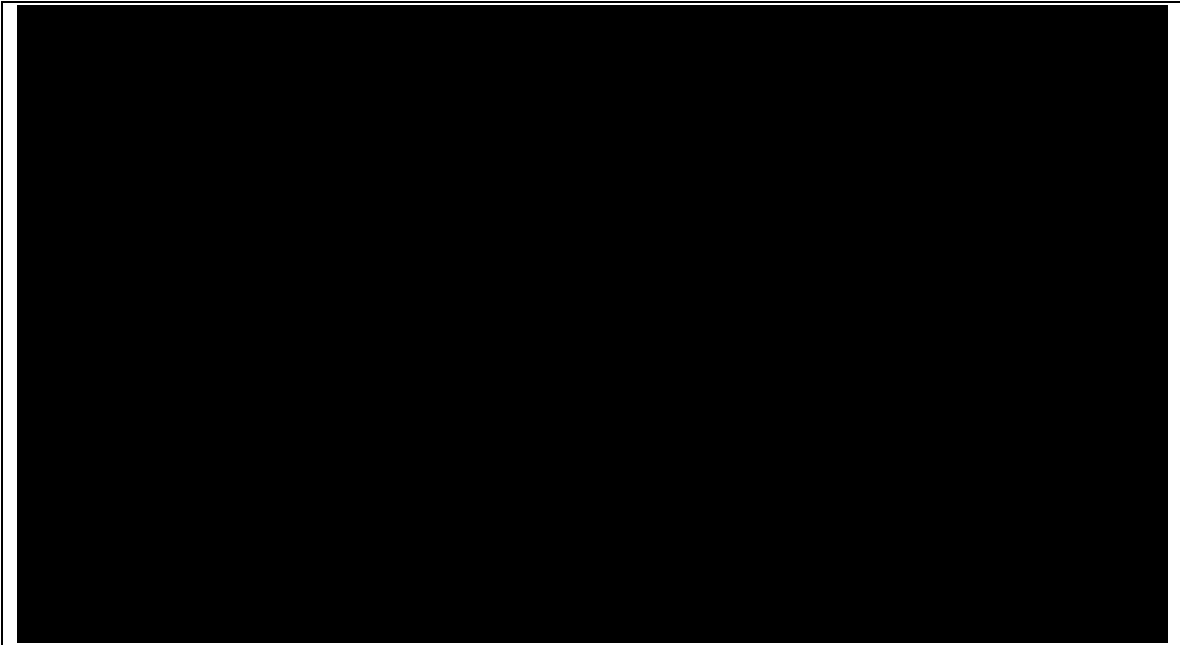

Updated to 1950 Sanborn Fire Insurance Company Map, Portland, Oregon, Map 484.
Arrow points to Chief Joseph Primary School.



B d Pe d
